Lasst uns froh und munter sein
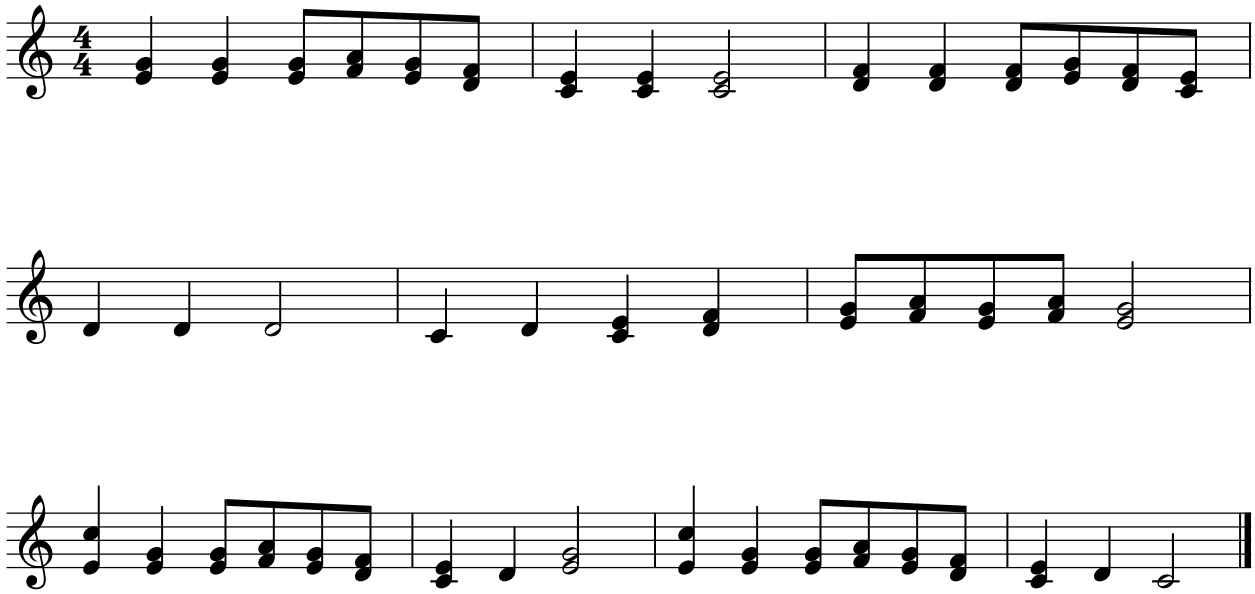
home: Heinz Siegfried Tragner