Kaiserquartett

Joseph Haydn
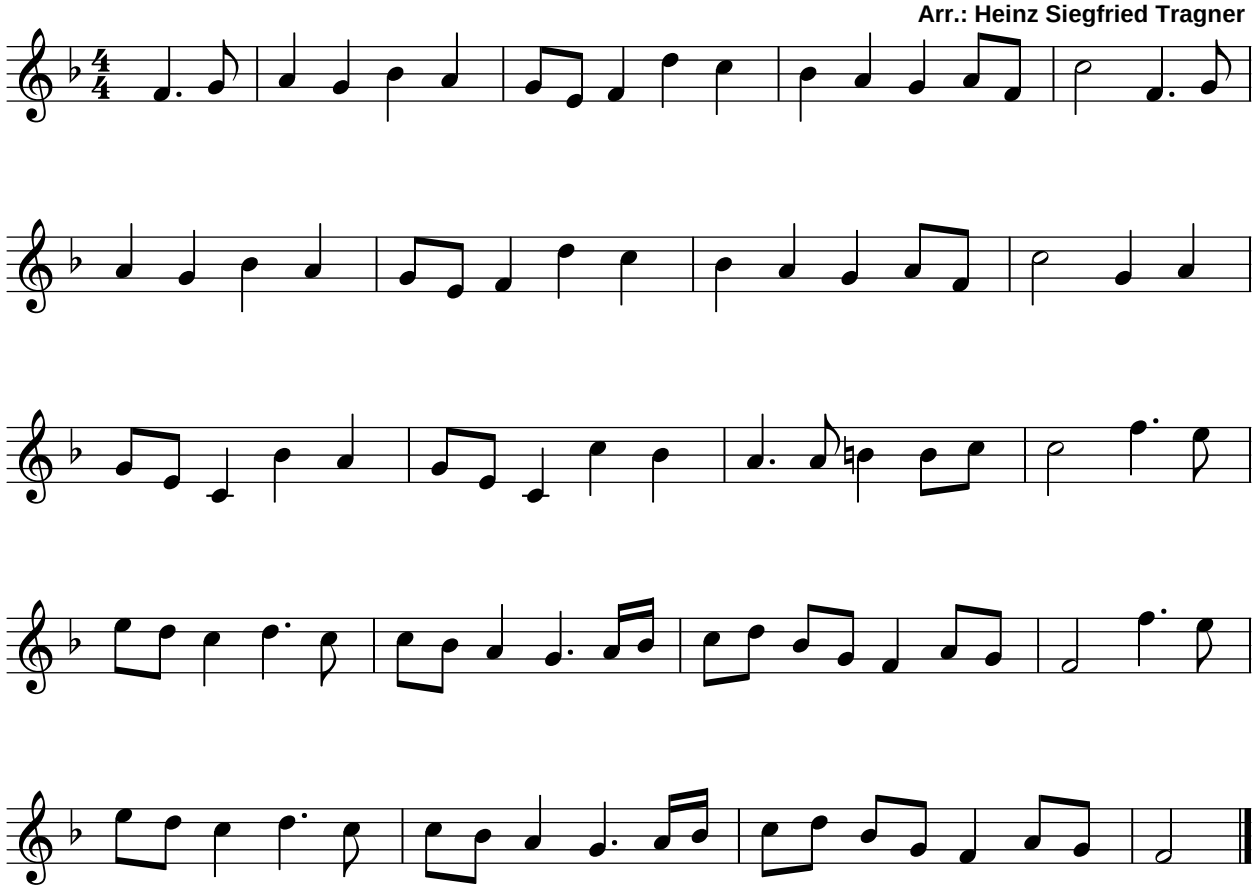
Arr.: Heinz Siegfried Tragner