Guten Abend

Johannes Brahms
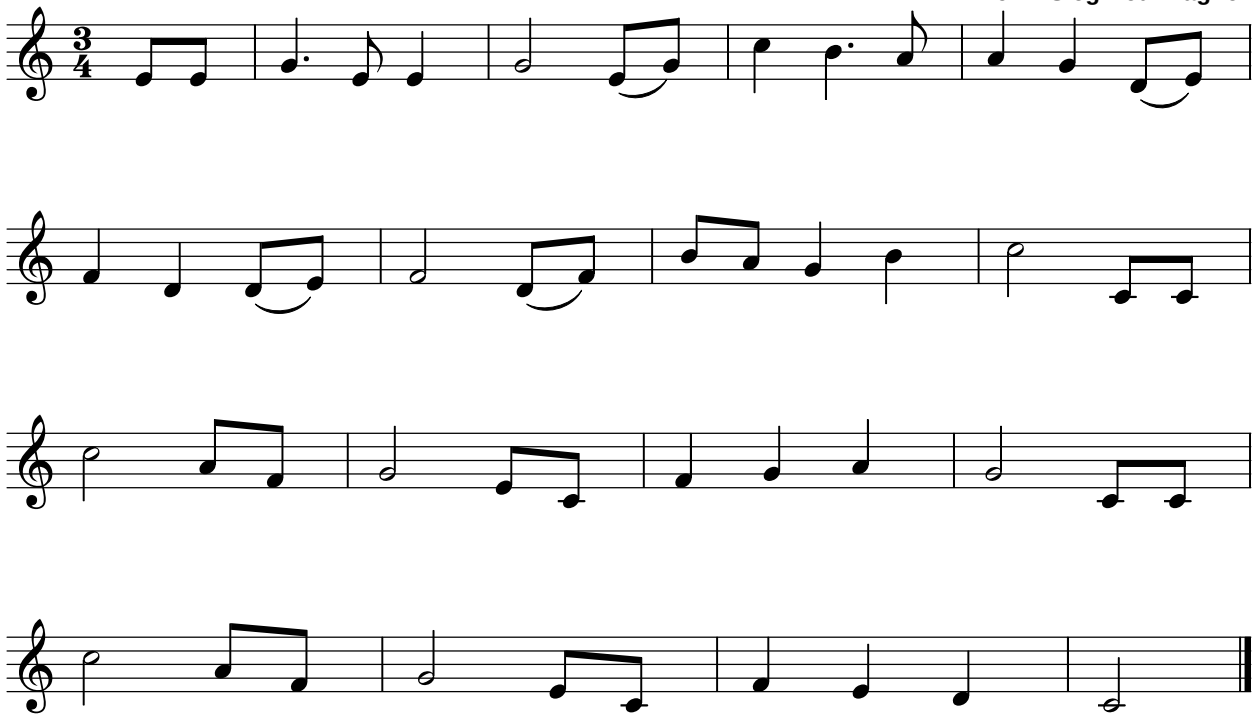
Arr.: Heinz Siegfried Tragner